

Oldest House in Biltmore Forest!



\$ 725,000



310 Vanderbilt Road, Asheville, NC 28803

WEB: 310Vanderbilt.com

- » **Beds:** 4 | **Baths:** 4 Full
- » **MLS #:** 3710800
- » Single Family | 3,462 ft² | Lot: 64,469 ft² (1.48 acres)
- » Once Known as the Stagecoach Inn
- » Federal Farmhouse-Style
- » Huge Rooms and High Ceilings
- » Guest Cottage Added in 1910 has been Completely Renovated
- » Significant and Treasured Part of Asheville's Early History

QR Code

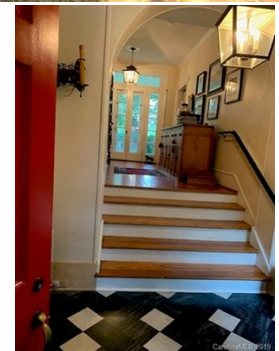

Jo Chandler

(828) 231-5444 (cell)

jochandler@preferredprop.com

<http://www.PreferredProp.com>



Preferred Properties Of Asheville
1270 Hendersonville Road #3
Asheville, NC 28803
(828) 210-9400

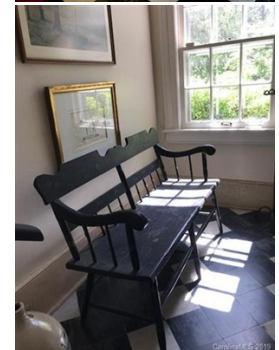

Oldest house in Biltmore Forest! Once known as the Stagecoach Inn along what is today Hendersonville Rd. An expansive stone wall now tucks this Federal farmhouse-style home into the historic neighborhood it predates. Huge rooms, high ceilings, wide heart pine floors, 6 FPs, exceptional period molding, built-ins and delightful nooks & crannies. Projects to be done? Sure. Even floors? No way. Quirky? You bet! A great opportunity for a private urban retreat and a significant and treasured part of Asheville's early history. Close proximity to Hendersonville Road means road noise outside! True city living but w/nearly 1&1/2 acres. PRICE REFLECTS LOCATION AND AGE.

